

NOTES
 THIS SURVEY WAS PREPARED WITHOUT THE BENEFIT OF A TITLE REPORT AND THEREFORE MAY NOT NECESSARILY SHOW ALL ENCUMBRANCES ON THE PROPERTY ACCORDING TO COMMUNITY-PANEL NO. 5100000 INDEX OF THE FEDERAL EMERGENCY MANAGEMENT AGENCY BLDG. SURVEY MAP FOR LOUDOUN COUNTY, VIRGINIA, DATED NOVEMBER 1, 1985. THE PROPERTIES SHOWN HEREON APPEAR TO BE WITHIN ZONE "C".

LIMESTONE SCHOOL ROAD

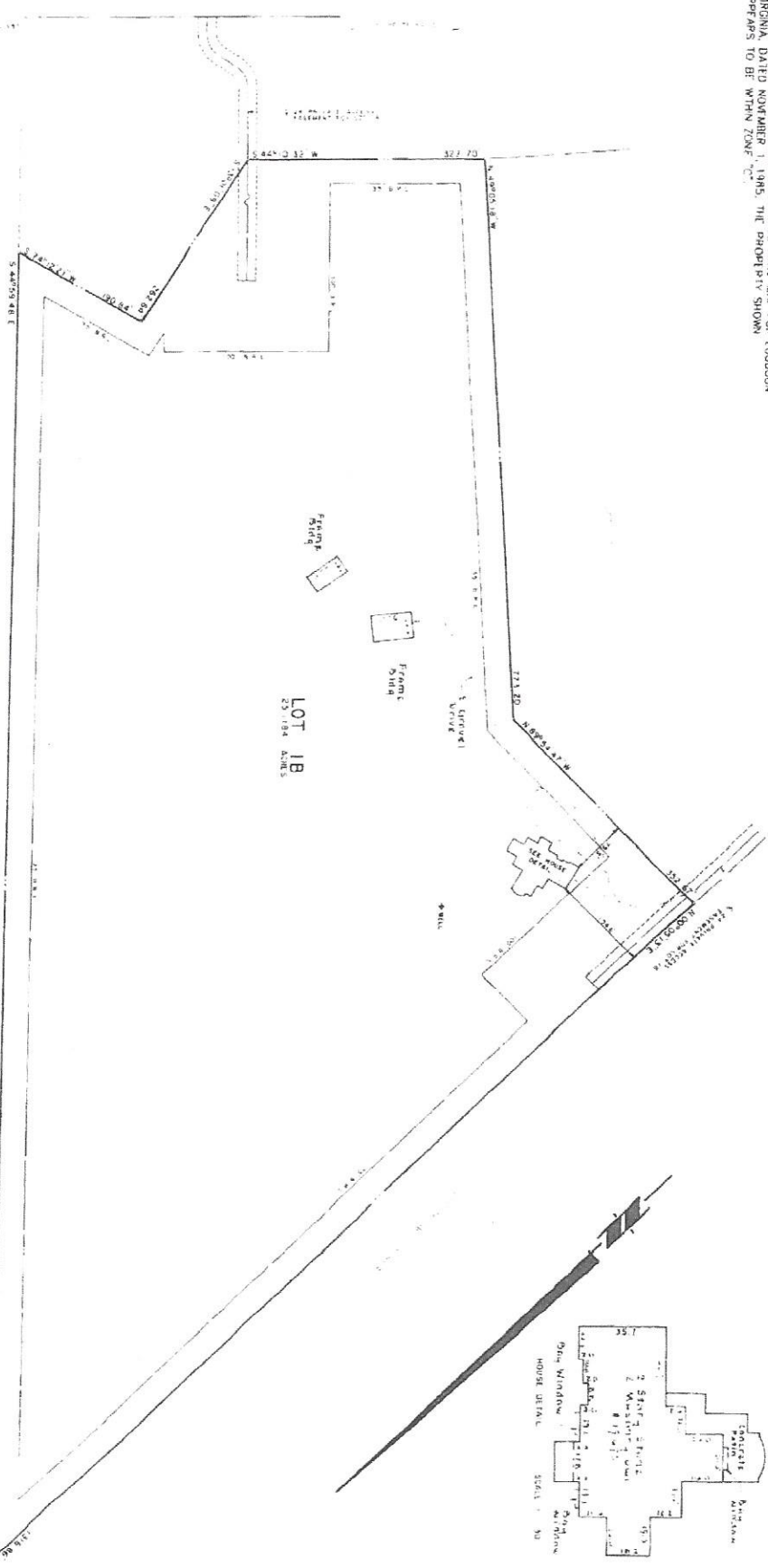

LOT 1B
 23.084 ACRES

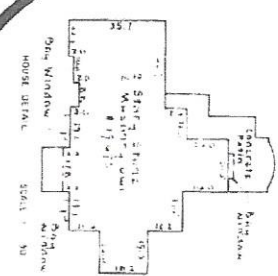

CERTIFIED CORRECT

James J. Wolford, Sr.
 JAMES J. WOLFORD, SR.
 LAND SURVEYOR
 CERTIFIED LAND SURVEYOR

ROCK HILLS FARM PARTNERSHIP

LOT 1B
 (TAX MAP 30 (1301) PARCEL 1B)
 LOCATION ELECTION DISTRICT
 LOUDOUN COUNTY, VIRGINIA
 SCALE: 1" = 100'
 DATE: MAY 24, 2002
 WOLFORD & CHEN, P.C.
 ENGINEERS - SURVEYORS - LAND PLANNERS
 P.O. BOX 431 (39) PT. PAVANS RD., N.E. 11 LESBURG, VA 20176
 PHONE: 703-777-5401, FAX: 703-777-4838
 NC JOB NO. 5912

PREPARED FOR: LEGACY CUSTOM HOMES, LLC
 RE: PARCEL